

PREPARED FOR
GEORGE SORENSEN
2424 CAIRNWELL RD.
BELVIDERE IL. 60008

PLAT OF SURVEY

-OF-

LOT 15 OF THE PLAT OF THE FIRST ADDITION TO
CEDAR POINT PARK, A SUBDIVISION LOCATED IN
THE VILLAGE OF WILLIAMS BAY, WALWORTH
COUNTY, WISCONSIN.

KROTT SURVEYING INC.

N3705 WILLOW BEND LANE
LAKE GENEVA WI. 53147
PHONE # (262)248-3697
FAX # (262)249-0639

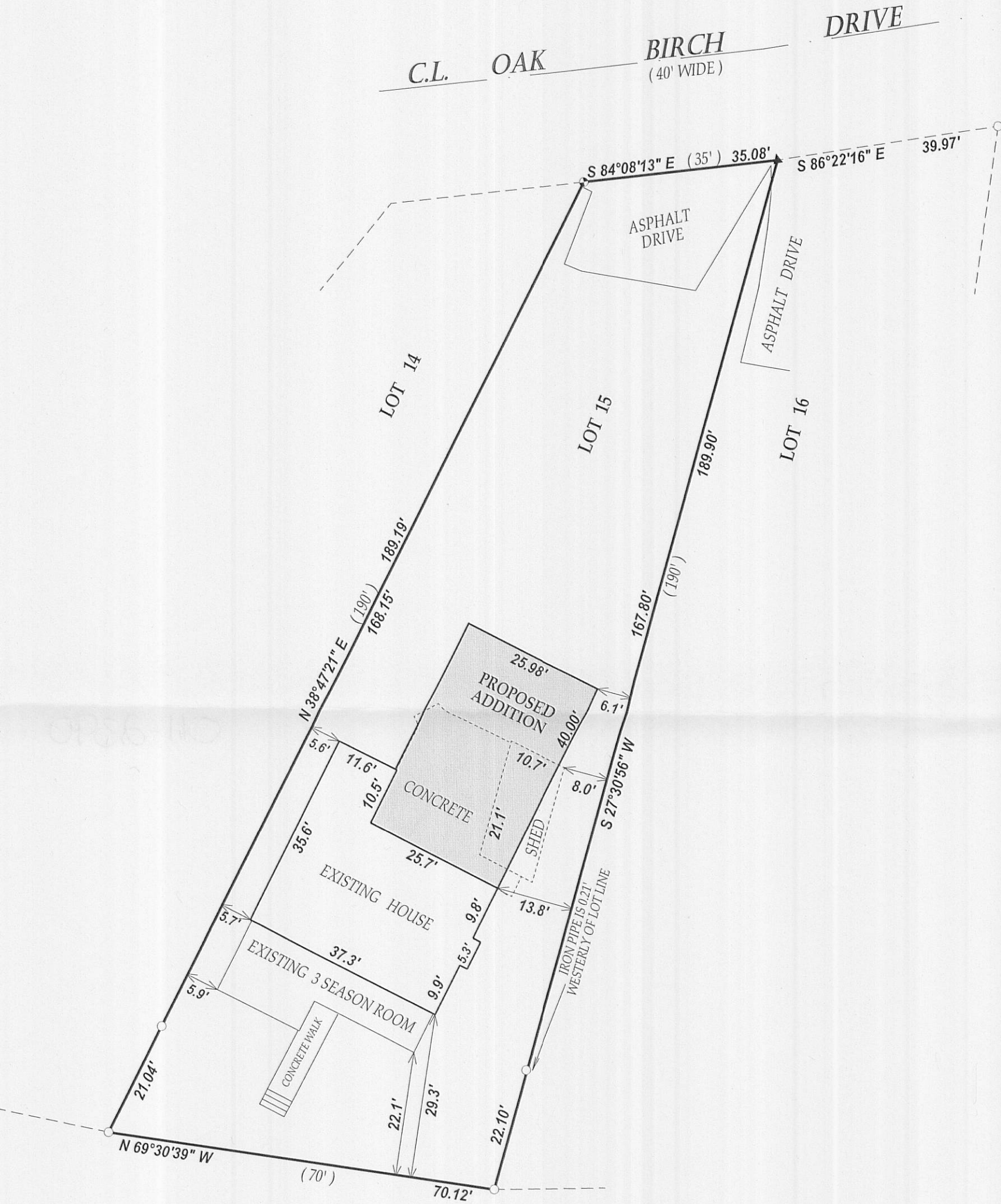

NOTE : BEARINGS ARE REFERENCED TO SURVEYS OF RECORD

LEGEND

- FOUND IRON PIPE
- FOUND CONCRETE MONUMENT
- ▲ SET P.K. NAIL

(XX) RECORDED AS
TAX ID # WCP100013
JOB # 11-160

SCALE 1" = 20'

I have surveyed the above-described property and the above map is a true representation thereof and shows the size and location of the property, its exterior boundaries, the location and dimensions of all structures thereon, fences apparent easements and roadways and visible encroachments, if any.

This survey is made for the exclusive use of the present owners of the property, and also those who purchase, mortgage, or insure the title thereto within one (1) year from date hereof; and as to them I warrant the accuracy of said survey map.

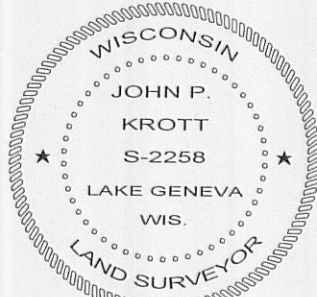
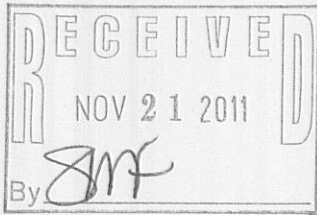

DATED THIS 16 DAY OF NOVEMBER 2011.

John P. Krott
JOHN KROTT S - 2258
Wisconsin Registered Land Surveyor
(original if signed in red)

011-2390380